

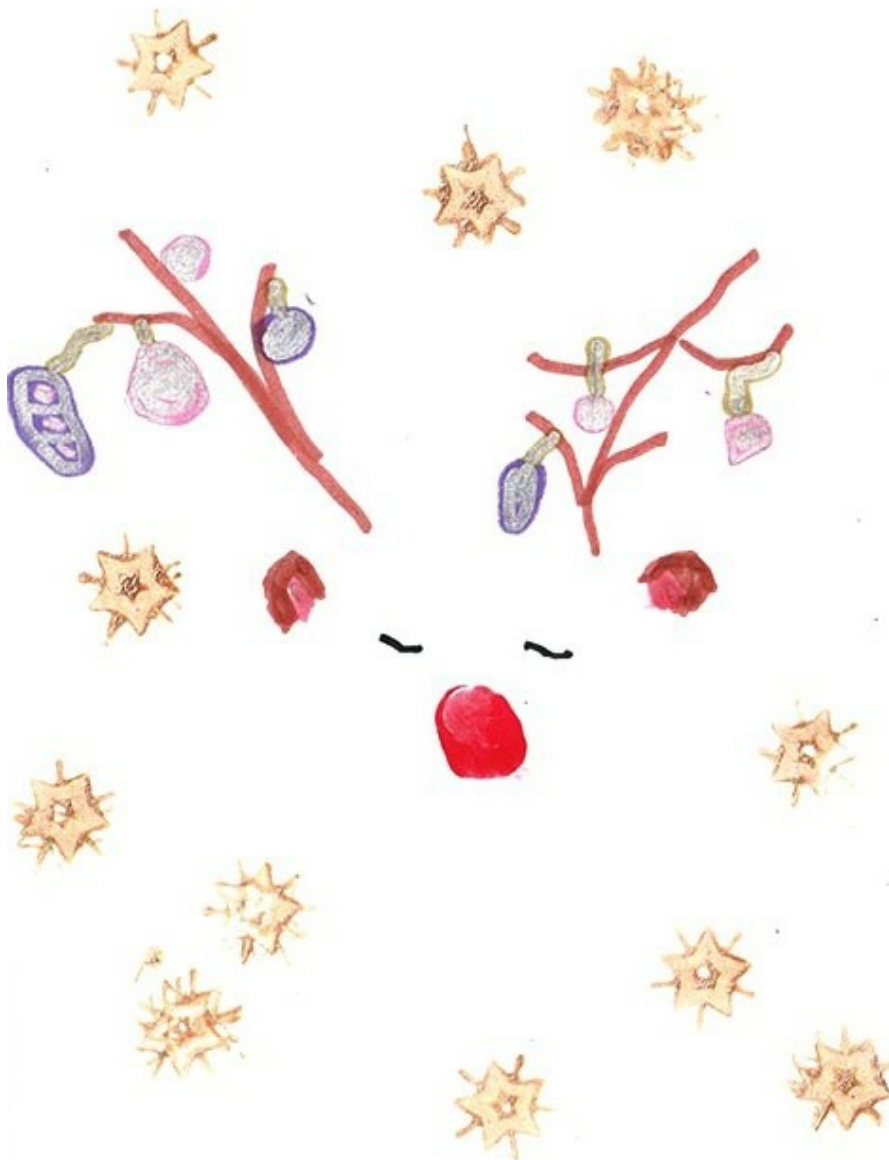

The
Eastry
Village News



December 2023
January 2024



Drawn by Elsa Reception Class

Village Contacts

Ambulance, Fire, Police
999

Police Community Support 101

and non-emergency Police

PC-Matthew Bensted

Matthew.Bensted@kent.police.uk

Community Warden

Peter Gill 07703 454190

Peter.Gill@kent.gov.uk

Neighbourhood Watch

Simon Dundas 611320

Gas Emergency 0800 111999

Highways Faults 03000 418181

UK Power Network 105

Doctors Surgery 619790

The Market Place, Sandwich

Emergency out of hours 111

Eastry Twinning Association

Chairman: Nick Smith 01304 617035

Eastry Parish Council

www.eastry-pc.gov.uk

www.facebook.com/EastryPC

Chairman: Mark Jones

Vice-Chairman: Deborah Russell

Clerk to Council

Mrs. Joanna Jones 01304 746036

clerk@eastry-pc.gov.uk

*Thornton House, Thornton Lane,
Eastry, Sandwich, Kent CT13 0EU*

C of E Primary School 611360

Head Teacher: Mrs. Sarah Moss

PTA Treasurer: Justine Crane

Eastry Ravens FC

Steve Booth 07864 925289

[email: 27srb@sky.com](mailto:email:27srb@sky.com)

Eastry Cricket Club

chairman@eastrycricketclub.com

www.facebook.com/EastryCricketClub/

BICKERS

Your local Shop, Newsagent and Post Office

- Your first stop for newspapers & magazines
- Wide range of confectionary
- Good selection of greeting cards & stationery
- Milk & essential groceries
- National Lottery
- Motor Vehicle Tax and Council Tax payments
- Foreign currency and travel insurance
- Banking facilities - no fee payable (Barclays/ Giro/ Co-op/ Lloyds TSB)
- Cash withdrawals (Mon-Sat only)

Now - Wines, beers and spirits!

OPENING HOURS - Still open 7 days a week

Monday to Saturday 7.00am - 5.30pm **Sunday 7.30am -12pm**

Tel: 01304 611258 (shop) 01304 621864 (Post Office)

**A very Merry
Christmas and
a Happy New Year
to all our
customers**

Eastry Young People's Contacts

EASTRY YOUNG PEOPLES CLUB
(next to the Gun Park) *Have fun and
make friends - Admission is free*

Meetings

**Tuesday and Thursday nights
for 10-18 year olds - 7pm to 9pm**



Contact - for further information via our Eastry Young Peoples Facebook page
or **Monica Laslett** on **07902 303397**

BUBBLES NURSERY

Contact Hayley Sanders on 01304 615487



Girlguiding
Eastry

Rainbows (4-7) and **Brownies** (7-10), meet
on Wednesdays
Guides (10-14) and **Rangers** (14-18) meet
on Fridays

Contact us



Join us



**We help all girls
know they can
do anything.**

10th Deal Eastry Scout Group - Scout Hut

Group Scout Leader - Graham Baker 07837 430167 or 01304 611487
10thdealeastryscouts@gmail.com

BEAVERS (age 5¾ -8)
Monday 6.00pm - 7.15pm
Leader Matt

CUBS (age 8-10½)
Tuesday 6.30pm - 8.00pm
Leader Jonathon

SCOUTS (age 10½ - 14)
Wednesday 7.00pm to 9.00pm
Leader Graham Baker

EXPLORERS (age 14+) Meet every other
Friday from 7.45pm - 9.15pm and focus
on the Duke of Edinburgh Award Scheme.
Contact - Graham Baker

FOR HQ BOOKINGS
Contact: Marion Wanstall (617854)

NEW MEMBERS ALWAYS WELCOME
Scouting is fun for adults too.
If you would like to help then please
contact Graham Baker



The Five Bells

A Traditional Old English Village Pub with B&B and a lot to offer

Happy new year!
Burns night menu
out now. Thurs 25th
January. Booking
required.

**Valentines menu
out soon**

**SPECIAL £6.50-
£7.50 MENU**

Designed to support you with the cost of living

Mon-Fri 12-2pm

This menu will always
include a minimum of:

- ★ A Pie of The Day with
Potatoes & Vegetables
- ★ An Omelette with Salad (with
your choice of 2 fillings;
Mushrooms, Tomatoes,
Ham, Onion or Cheese.)
- ★ A Fish Dish, with Chips &
Peas/Salad
- ★ Chef's Pasta Choice served
with Garlic Bread



**Book your Pre Christmas Dinners
with us.**

Our party menu is available until Sat 23rd Dec
(Family gatherings, friends, & work functions.)
We will try our best to cater for your every
request. Parties of 1 to 45 people seated.

Clairvoyant Eve 7pm start, Thurs 7th Dec, Sat 20th Jan
Andy's Quiz 7pm start, Sat 26th Dec (& 11am), Sat 27th Jan
Eastry CAN Quiz 7pm start, Sat 9th Dec, Sat 13th Jan

Join us for carols around the
Christmas tree Monday 11th Dec.
Free mince pies and mulled wine
6.30pm



FOOD HYGIENE RATING
5



fivebellsastry



The Five Bells Eastry

The Cross, Lower Street, Eastry, Kent, CT13 0HX
Tel: 01304 611188

thefivebellsastry@yahoo.co.uk
www.thefivebellsastry.com



LT DRAWING SERVICES LTD

Architectural Solutions

ARCHITECTURAL PLANNING & BUILDING REGULATION DESIGN SERVICES

FREE INITIAL SITE VISIT & CONSULTATION



CALL OR EMAIL
TO DISCUSS
YOUR PROJECT
REQUIREMENTS

Tel: 01227 206205

www.ltdservices.co.uk
 enquiries@ltdservices.co.uk

Welcome to the December/January Edition.

It is a great honour to take over as editor of the Eastry Village News. Patrick and his team have left very large shoes to fill.

Being Christmas time this edition includes much information on the seasonal events taking place in the village, in addition to some of the more regular features. There is also a tribute to one of ENV's most loyal contributors, Rose Beer, who sadly died recently.

All the EVN team wish all our readers a very happy Christmas and all the best for 2024.

David Thomas, Editor

Mind the Gap

In previous editions I have written about community, who our neighbours are and being an active bystander. What is common throughout is being aware of the needs of people in our communities, and most importantly being willing to act. The gap between identifying and meeting the need is often YOU!

To this end I would like to pay tribute to Janet Yapp, a special lady who after a short illness sadly passed away in October. Janet was a Director and founder member of the Sandwich Pantry, and managed this community facility on a weekly basis. There is insufficient space to list all her significant contributions, however it was very clear that Janet cared which was evidenced by her actions. If actions speak louder than words then Janet was very loud! She committed her time, energy and organisational skills in helping others and sought no recognition. Janet, with others, was able to identify and meet the need...thank you.

Isolation and loneliness remains the 21st Century pandemic. As winter arrives, colder weather is more prevalent and the Christmas Season is upon us, please continue to look out for each other. Small acts of kindness can and will make the difference...there are no barriers.

Sadly there remains those people who will take advantage of the more vulnerable and their situations. This can be a particular problem over the winter period and may involve rogue traders and scammers. Please be aware that you are not alone and should not be persuaded to make any immediate decision without first referring back to a family member, neighbour, friend, professional advisor or if necessary...me! Trading Standards Checked is Kent's only local safe trader scheme and can be contacted via email: tschecked@kent.gov.uk or phone: 03000 421870.

Peter Gill, Kent Community Warden



Eastry Village Coffee Morning **Village Hall 9.30-12 noon**



**Fridays 8th December and
5th & 19th January 2024.**

Subsidised Age Concern Lunch 19th January.

All welcome, free tea, coffee, squash and biscuits.

**Mobile Library 09.30-10.00am.
Books and puzzle swaps available.**

PCSO & Community Warden in attendance from 10.30-11.30

**Also planning to get subsidised Age Concern lunches
going again in the Village Hall one Friday a month
from the end of October,**

For more info: Contact the Clerk, Jo Jones 07903 739792



The Eastry Village News Committee

**Wish you a Merry Christmas and a
happy and healthy New Year**



**We would like to especially thank our contributors and advertisers
for their support, Jinny, Michael and Brian our proof readers
and our excellent team of delivery volunteers.**

Eastry Village News DEADLINE

is the 14th of the month prior to publication - i.e January, March, May, July,
September, November. Please send copy to evneditor@gmail.com

Dover District Council - Bin Collections

Non recyclable waste

Black topped wheelie bin, food bin & green/garden waste

Tuesdays 5th, 19th December 2nd, 16th, 30th January 2024

Recyclable Waste *Blue topped wheelie bin and Food Bin*

Plastics, tins, bottles, paper and cardboard.

Tuesdays 12th, 26th December 9th, 23rd January 2024

Please double check your dates on the [DDC website](http://ddc.org.uk)

Eastry Horticultural Society - all Eastry Gardeners

Another very mixed couple of months has flown past, with strong winds, heavy rain, brilliant sunshine, darker mornings and now, sadly, very short evenings, but we are British so we can cope with anything that nature throws at us, as we were raised to think that there is no such thing as bad weather, just bad clothing and the glass is always (at least theoretically) half full. Just look around you, gardeners out on their allotments or back gardens even in the rain, many guys, including myself, still wearing shorts at the end of October, whilst many others dress as though summer is still with us.

In the club we had a magnificent get together for our Harvest supper, with some very tasty flavours of brilliant soups, all home-made and dished out by Jacki and Brenda, together with some delicious bread roll slices and butter supplied by Lynn, followed by some equally delicious home-made desserts, all supplied by our lady members. All were helped by partners and members to help the evening flow. During the course of the evening we had the annual and always spectacular Marrow Weighing Competition, won this year by Linda B with an astonishing wheel barrow size fruit weighing in at 55lbs. Amazing to look at but what would it taste like, who knows, the other competitors all had very good sized exhibits. Sadly mine did not make it as I managed to kill the plant off long before the marrows were worth picking. Whilst we were all enjoying our meal Rob once again entertained us with one of his great slide shows highlighting our gardens made up from many pics members had sent in over the year. Please continue to keep your pics rolling in throughout the coming year, though preferably not as one big lump.

Coming up we have our Annual General Meeting, followed by our always enjoyable Social Evening. Hopefully we will have some more members wishing to get on to the Committee: now is your opportunity. December will be our Christmas Social evening, at 7pm, with our friendly and well-liked vocal entertainer making it a memorable evening: bring your best singing voice. Meanwhile, what can, or should, we be doing outside. By the time that you read this all of your summer weeds should have been cleared away. Your winter digging could well have been completed, but if like me you are now a no dig gardener, a good three to four inch layer of compost is essential. If you are still a digger, do not dig too deep. Go down beyond a spade or fork depth and you will just ruin the organic, mineral and natural life in the soil. The old fashioned double digging system, thankfully, has now passed away.

John Surridge

Dover Flower Club

We welcome new visitors to our club which is open to anyone with an interest in flowers. We meet on the fourth Monday of the month at 7.15pm at **Whitfield Village Hall , Manley Close (off Sandwich Road), Whitfield, Dover, CT16 3LY**

Items for use in flower arranging are on sale and free refreshments are available

Our next event is...

The Big Christmas Floral Tea Party

Saturday 16 December 1.30pm – 4.30pm £25

Northbourne Parish Hall, The Drove, Northbourne, CT14 0LW

The most popular event of the season! This year it will be bigger and better than ever, as the afternoon of festive floral fun returns with Mig creating some wonderful Christmas floral creations followed by a delicious homemade afternoon festive tea.

Panto is definitely in the air and there will be some special surprise guests! Will you meet Deal's newest Dame? Who will win a design to take home? You will just have to come and find out – oh yes, you will!

For all enquiries please contact:

Mig Kimpton 07831 838851 or mig@migkimpton.com



Easry kids say PLEASE SLOW DOWN

30 is a LIMIT not a TARGET



SPECIALISTS IN ALL ASPECTS OF GROUNDWORK AND
LANDSCAPING.

WITH OVER 18 YEARS EXPERIENCE IN THE TRADE, FROM
DOMESTIC TO COMMERCIAL WORKS, YOU CAN BE SURE
YOUR PROJECT IS IN SAFE HANDS WITH US. WE ARE A
FULLY INSURED, LOCAL BUSINESS BASED IN EASTRY, KENT.



TO ARRANGE A SITE VISIT SO WE CAN GIVE YOU A
FREE NO OBLIGATION QUOTE, PLEASE CONTACT BEN
USING THE DETAILS BELOW.

Email: blanegroundworks@gmail.com

Fb: B.Lane groundwork and landscaping contractors LTD

Phone: 01304 611786

07714792113

*Registered member of
The British Association of The British
Association of Foot Health Professionals*

Sally Roberts

DipFH. MCFHP. MAFHP
Foot Health Practitioner

Visiting Practice

Ashwood Farmhouse, Mill
Lane, Preston, Kent CT13 1HG

Telephone: 01227 231181

Mobile: 07952 961694

Email:

sallyshomefootcare@gmail.com

MJ KEMP **Painting & Decorating**



Tel: 07717337912

Email: mjkemp@tiscali.co.uk

Find me on Facebook

River Chimney Sweep

**Insurance approved certificate
issued with every sweep**

Other services include:

Stove installation

Chimney liners

Bird cowl

Chimney Repointing

Stove servicing & repairs

Call Marcus Wright

Tel: 01304 761081

Mob: 07971 699220

www.riverchimneysweep.co.uk



**Registered
OFTEC
Stove
Installer**



**DOMESTIC
PLUMBING**

07856036612

EASTRY EVENTS



WE ARE BRINGING
SANTA TO THE
EASTRY VILLAGE
HALL CHRISTMAS
FAIR ON SUNDAY
DECEMBER 10TH
Between
10:30 & 13:00hrs

Come and visit Santa in his magical grotto
A free gift from his sack for every local child
Ring and book a space 07710460199
Or email eastryevents@gmail.com.
Visit the Christmas Fair, seasonal stalls &
hot food available all day

**SOUTH EAST
ROOFING**

FREE QUOTATIONS
RELIABLE FAMILY
RUN BUSINESS

NEW ROOFS
FLAT/PITCHED ROOFS
CHIMNEY STACKS
LEAD WORK
INSURANCE WORK

01304 820724
07747746407
SEROOFING@HOTMAIL.COM
SEROOFINGKENT.CO.UK
OVER 25 YEARS EXPERIENCE

Mr R Crick

Drainage • Driveways
Excavations • Earthwork • Hard
Landscaping • Concreting
Footings • Septic Tanks • Tarmac
Block Paving • Fencing
Garden Services

30 years experience,
Fully insured CITB Reg
Friendly Reliable Service
Recommendations available
Free estimates
Specialist digger drivers
available

Please call 01304 619442 or
07771 701594
Reuben.crick@sky.com

**OIL
BOILER
SERVICING**

INCLUDES NOZZLES & HOSES

£150 -VAT

CONTACT US :
www.baldwinsalter.co.uk
office@baldwinsalter.co.uk
01304 226611

*baldwin
salter*



safe

1-900

100% customer satisfaction

100% safety

An Eastry Experience

By Nigel R. C. Spencer MBE, Deputy Lord Lieutenant of Essex

It was a small business card that caught my attention glancing through the Knowlton Guest Folder. I needed a chip shop for our 24 strong family's Belgium Evening. It appeared that a near-by village called **Eastry** had a Fish and Chip shop, so we thought to visit on the Wednesday morning to see if we could order for our hungry tribe.

It was a sunny, early autumnal drive and crossing to the village along narrow lanes proved interesting. We parked near the Church ambling round to the chip shop, which was closed, of course, but a quick call saw our order happily taken by the genial owners. We agreed to collect and pay for our food at 6pm. We were also given a copy of the **Village News** - most interesting and informative...

Outside, the sky was blue, with scudding clouds and a feeling of rural freshness, so my partner An, and I decided to explore more. We strolled down Lower Street soon greeted by the stunning view of **Fairfield House** - a veritable feast for the eyes. We climbed back up the leaf littered path, passing more interesting buildings. An liked the blue/white tiles on the original butcher's shop. We passed the chemist with its interesting bottles and antiques, and read the fascinating History Board. What a truly historic centre Eastry is, so steeped in history yet well adjusted to 21st Century life.

The Butchers had a great meat selection, and the bakers displayed a granary loaf that was delicious. The general stores was investigated and purchases made from the polite shop-keeper, who, like the lady in the Bakery, smiled and was very pleasant. A gentleman reversed his car in front of us and his lady accomplice thanked us for stopping - little social acts of friendship from what we could readily see was a most friendly village.

We retraced our steps to behold the flint grey Parish Church of **St Mary's**. Going inside our ears were regaled by the sound of a violin being played rather well within the acoustic rich, ancient surroundings. The young violinist was charming, and we chatted like old friends about the village and community - which she quickly endorsed. It is so good to speak to folk who appreciate their place of residence, but who would not be enchanted by such a setting? Well, we investigated our surroundings at length, pleased to see such a variety of activities and services on offer. An active Parish, good!

P.S. Collecting my chip order we had laughs with the villagers queuing; I was struck by the owners helpfulness, plying us with extra salt/vinegar. Our meal was a subsequent triumph. Eastry is a superb village, full of life and initiative and Community spirit. Well done to all of you who socially organise the Events and look after the buildings, green spaces, shops and places of interest - you're true guardians of an English way of life that is still so recognisable.

Sandwich August Bank Holiday Duck Race

The local Rotarians were busy selling tickets for this race recently so I joined the queue and was allocated a card with the duck number and then, to my surprise, I read that one of the main co-sponsors was Stevens & Carlotti Ltd.

Many years ago a very young Giancarlo Carlotti and his friend Francesco, were young men working at Betteshanger Prep School (now Northbourne Park since the merger with Tormore school in Deal) where they worked split shifts and therefore had free afternoons. No resting up for them - they would ride their ramshackle bicycles to Betteshanger Nurseries seeking work for the afternoon. They did not care what needed to be done and happily joined in. Anything to earn a shilling or two, including clearing the greenhouses - their willingness to work was amazing. In the autumn at the end of the tomato crop the greenhouses had to be cleared ready for cleaning and digging for the winter. Firstly sulphur would be burnt to kill the plants and all of the pests and diseases. It was, to say the least, not a pleasant job, all doors and windows were then opened to gain some fresh air while the tomato vines were cut down and bundled up then tied with the strings that supported them during the growing season. Tomato plants are not easily composted and were regularly stacked in the corner of a field.

Giancarlo went on to set up Stevens and Carlotti, a very successful local business and Francesco worked there for some time before his untimely death at the age of just 52. The point of this little tale is that Francesco and Giancarlo never quibbled about the strange and unsavoury jobs that they were offered. It is so pleasing that they were intent on getting on in life, and now to see the Carlotti family giving back to this community reminded me of their determination to succeed through hard work and enterprise.

Sheila Smith

A Marathon and a Half in 24 hours for local Charities



Patrick



Stuart

Eastry resident Patrick "Spikey" Clarke (37), his cousin Stuart Butler and other friends have raised an astonishing £1615.00 (and counting) for Cancer Research UK and two other local charities.

A Marathon and a Half, means that each person has to run 1.5 miles every hour for 24 hours.

Starting on 6th October at 5pm the course was around hilly Kingsdown. It actually measured 1.6 miles so they ended up running 41.2 miles raising this splendid amount of money for very deserving causes. Well done to all who took part.

Curative Therapy

Services include:-

- Aromatherapy
- Reflexology
- Sports Massage
- Indian Head

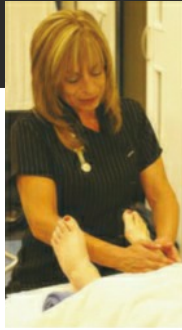

www.mobiletherapykent.co.uk
07890 543 194 - 01304 617 500



FHT

professional
standards
authority
accredited register

I'm a registered therapist, so you know I'm qualified and insured.



**Georgie
Stewart**

Foot Health Practitioner Bsy AHCP

A warm welcome awaits you at my foot clinic!

Let me take care of your foot health issues:

- Nail clipping
- In-grown toenails
- Corns,
- Hard Skin,
- Fungal toenails and Athletes foot
- Foot and lower leg massage etc.
- Diabetics welcome.

To make an appointment please call me on: 07563 161886



Karen's Hairdressing

- Freelance unisex hairdresser
- Extensive knowledge of all Hairdressing and Barbering techniques
- Classic trends to most modern styles
- Perms, Colours, Cutting, Blow dries, Shampoo & sets, Up do's and Bridal Hair all at affordable prices
- Day and evening appointments available
- Call Karen on 07969790604



Please pick up after your dog out of respect for fellow villagers and their children.

Eastry Neighbourhood Watch - Latest



The police have alerted us to some of the latest scams doing the rounds:

Fake online gaming email

Be on the lookout for fake emails offering "free spins" at online casinos, they are a scam.

Delivery Scams

We have received reports of Kent residents receiving packages addressed to them but found that they contained items that they had not ordered. A short while after the packages were delivered a courier is reported to have reattended their address to collect the packages, claiming they had been delivered in error and that they will take them back for them. However, it is a scam. As the criminals have ordered the goods and then arranged delivery to the victim, in the victim's name and to the victim's home address, with the criminals then collecting the goods stating that they were delivered by mistake. The first time the victim knows that there is a problem, is when they are contacted for payment of the goods. Often the items ordered are high value Mobile Phones and Laptops. Contact your bank if you've inadvertently paid for the items. Do not hand the items over.

Had a call from Microsoft or your internet provider recently?

They are called remote access scams. They will often start with a phone call from the criminals stating that there is a problem with your internet and they want to fix it. They will explain that for them to do this, you need to download a piece of software or App so that they can access your computer. It is a SCAM and what they are aiming to do is take over your system and empty your bank accounts. Companies such as Microsoft, telecommunications providers, banks or other service providers will never contact you out of the blue requesting remote access to your device.

Mobile Phone Upgrade Scam

Criminals are cold calling people, claiming to be telephone service providers and offering mobile phone upgrades for cheap monthly contracts. These monthly contracts do not exist but criminals are convincing victims to make a purchase and then asking for their personal and financial details.

Be alert. If it's too good to be true it probably is. Speak to friends or family before acting.

Simon Dundas for Eastry Neighbourhood Watch.

EASTRY PHARMACY LTD

HEALTH CARE FOR ALL THE FAMILY

www.eastryparmacyltd.co.uk



- * **Comprehensive Travel Vaccination**
- * **Flu Vaccination on NHS**
- * **Pneumonia Vaccination**
- * **New - Shingles Vaccination**
- * **Prescription Collection and DELIVERY Service**

We provide a Full Electronic and Comprehensive Repeat Prescription Service

- * **Migraine Clinic**
- * **Warfarin Supply**

Medication Requirements for:

Erectile Dysfunction - Malaria Prophylaxis - Emergency Contraception

We also provide a Comprehensive non NHS HEARING AID Service

Telephone/Fax: 01304 611 362
01304 279 377 or 01304 279 378

[email: eastrypharmacy@gmail.com](mailto:eastrypharmacy@gmail.com)

Opening Times: Monday to Friday 9am to 6pm Saturday 9am to 5pm
 NO LUNCHTIME CLOSING

The Cross, Eastry, Nr Sandwich, Kent CT13 0HG

Rector's Christmas Letter

As we begin this month, we start the wonderful journey towards the stable door, behind which the greatest moment in history took place; the Incarnation of Jesus Christ into our world. The season of Advent, which we now begin, is a time when we prepare ourselves for that miraculous moment. Certainly, we celebrate the festive season by singing carols, decorating our houses, and preparing for the arrival of family from all over the country. But in all this, how often do we take a moment to think about the true meaning behind all of the “glitz and glamour”?

At Christmas, we are invited into a truly humble setting: to join those gathered in a mere stable to welcome the Christ child into the world. We are given an opportunity to make a fresh start for the coming year and are offered a glimpse into the love of God made manifest on the holy night of Jesus' birth.

With the season of Advent and the coming Christmas season, we get a unique opportunity to reach out to those we are separated from for one reason or another, for this is a season of reconciliation. It is a time of compassion and comfort in which we can help those in need and take on new projects or hobbies that will benefit others. But most of all it is a season of giving, either gifts, support or simply the giving of one's time to another.

Advent brings us many great pieces of music that carry deep meaning and reflect our desires to be closer to God, to be one with those kneeling figures in the nativity, and to get as close to the child as possible without disturbing him. We celebrate that he was surrounded, not by the majestic setting of a palace, but by the humble surroundings of a stable full of livestock. The power of that very night changed the world as we know it, and should give us the courage to continue that change, filled with the love of Christ for the world around us.

As 2023 draws to a close, we reflect on what has passed and make resolutions for the year to come. I invite you to join me in making this one together; that we might be more like the Christ child this coming year and will try to make a difference in the lives of those around us, reflecting the love of God wherever our journey takes us.

I would like to end my article this month with a verse from Christina Rossetti's Carol; 'In the Bleak Midwinter';

*What can I give him, Poor as I am?
If I were a shepherd, I would bring a lamb.
If I were a wise man I would do my part.
Yet what I can I give him - Give him my heart.*

This Christmas I would like to extend the warmest of welcomes to any of you joining us at our services. We would be delighted to worship and celebrate with you. I wish you and your family every blessing and a very Merry Christmas!

Rev. Andrew

Eastry Woodnesborough Benefice



December and January Services at St. Mary's, Eastry

Services in December

Sunday 3rd Dec (1st Sunday of Advent)

Holy Communion 10.00 am

Sunday 10th Dec (2nd Sunday of Advent)

Come and Worship Team 10.00am [Church Hall](#)

Sunday 17th Dec (3rd Sunday of Advent)

Holy Communion 10.00am, Carol Service 6.30pm

Christmas Eve (4th Sunday of Advent)

Crib Service 4.00pm Holy Communion 10.00pm

Christmas Day

Holy Communion 10.00am

Sunday 31st December

Benefice Holy Communion 10.00am [at Woodnesborough](#)

Services in January 2024

Sunday 7th Jan Holy Communion 10.00am

Sunday 14th Jan Come and Worship Team 10.00am [Church Hall](#)

Sunday 21st Jan Holy Communion 10.00am

Sunday 28th Jan Holy Communion 8.00am and 10.00am

**Every Wednesday in Eastry Church Hall
10.00 am Holy Communion . Everyone is welcome.**

Churches Open for Private Prayer*

Our churches are usually open for private prayer and reflection as follows:

Eastry: 9am to 5pm daily; **Staple:** 9am to 5pm daily; **Tilmanstone:** 9am to 5pm daily;

Woodnesborough: 9am to 5pm daily; **Northbourne:** 10am to 4pm daily.

*Subject to current Covid restrictions. Check Church website or Facebook for updates

Please note that at this time your Eastry Woodnesborough

Benefice Church Contacts are:

Rector - Reverend Andrew Brown

01304 273836 rev.andrewewb@gmail.com (*Andrew's rest day is Monday*)

Details of our online Church Service are shown below

Church Office - Tel: 01304 611323

Benefice Office, The Church Hall, Church Street, Eastry CT13 0HH

Wednesdays 11am to 1pm and Fridays 10.00am to 12 noon

Tel: 01304 611323 (answerphone checked 3 times a week) email:

eastrybenefice@gmail.com (checked daily)

Benefice Website

Please visit our website: www.EWBchurches.org.uk and share your thoughts on progress so far to Michael Kinns.

The new website is regularly being updated.

NB there is also a new sub-page for "Eastry Church" on the Eastry Parish Council website which links to the benefice website.

Find us on Facebook at www.facebook.com/EWBchurches

ONLINE CHURCH SERVICES - Access Procedure

To join, you will need to do one of the following:

Using a laptop or tablet, copy this URL in to your web browser

<https://us04web.zoom.us/j/7360055669>

On a smartphone, dial: (the commas are important)

+442034815240,,7360055669# or +442080806591,,7360055669#

On a land line or old mobile phone, dial: 0203 481 5240 or 0208080 6591

When asked for your meeting number, enter: 7360055669#

Ignore the request for an ID – just press # again

If you are asked for a password, it is 2 4 6 8 10

The Church Registers

Baptism – 7/10/23 Alfred Langdon

Wedding – 7/10/23 Mark Avron-Cotton & Amanda Richardson-Jess

Funerals - Harold Richardson, Ian Hogben, Rose Beer, John Buckle



Wright & Shadwell

FINANCIAL MANAGEMENT

- ✿ Investments & Savings
- ✿ Retirement Planning
- ✿ IHT & Succession Planning
- ✿ Pension Sharing on Divorce
- ✿ Family Protection
- ✿ Overall Holistic Advice

**Call now for a FREE
Financial Review and find out
how to make the most of your
Tax Free Savings**

Karen Wright
email info@wrightshadwell.co.uk



The Heathers
Elmstone, Preston
Nr Canterbury
Kent CT3 1HH
T 01227 722922
F 01227 722905

Eastry Fish Bar

1 The Cross, Eastry, Sandwich,
Kent CT13 0FZ

Opening Hours

Evening

WEDNESDAY 4.00 to 8.30 pm

THURSDAY 4.00 to 8.30 pm

FRIDAY 4.00 to 9.00 pm

SATURDAY 4.00 to 8.30 pm

Lunch SATURDAY only 11.30 -1.30pm

Tel: 01304 614373

Credit/Debit Card payments

eastryfishbar@btconnect.com

HOME MAINTENANCE CARPENTRY JOINERY LOCKSMITH

Carpenter with 30 years' experience
Local business

**All types of carpentry & home
maintenance**

Bespoke makes

**High quality work at competitive
prices**

SWIFT FARM CRAFTS
House Maintenance



07710-460199



Swift Farm, Sandwich.



info@swiftfarm.co.uk

SANDWICH CARS

PRIVATE HIRE CARS

01304 617424

Airports - Contracts

Any Distance

**London & Theatre Trips
available**

**web: www.sandwichcars.co.uk
email: sandwichcars@tiscali.co.uk**



Eastry WI

WI members are getting ready for the Christmas to New Year holiday. For many it involves meeting with family, eating, drinking, enjoying good company, and remembering why we celebrate Christmas.

Our final meeting of the year is at the Village Hall. Cakes are swapped for puddings - a pudding evening is a tradition with us, although not always at Christmas! We will also play games and quizzes: alcohol may or not be involved!

Thinking on traditions, I recently had a conversation with someone very dubious about joining us. Her impression was jam and Jerusalem, knitting, sewing, twin sets and pearls. I think we may have corrected that misconception. I hope so anyway.

Yes some of us make jam, at least that way we know what's in it, but many of us don't. Jerusalem was sung by women suffragettes and as we are also an organisation that campaigns on many things such as better diagnosis for ovarian cancer, cleaner rivers and seas, and alleviating loneliness it still seems appropriate. Members work on quilts for the QEQM Special Care Baby Unit, produce the toppers for the village pillar box and made more than a thousand poppies for the Village Hall railings.

We swapped the twin sets and pearls for jeans or trousers, tee shirts or jumpers some years ago. But most of all it's about friendship and support.

Christmas Meeting December 6th. No January Meeting

Sue Hankins

Sausages in Red Wine - Chris Scott

With Christmas approaching, it's a time for get-togethers and not always for children. So here is a family favourite suitable for an adults only meal.

Ingredients:-

8 good quality Pork or Venison Sausages	225g Bacon, chopped
225g small Onions (or 2 large cut into wedges)	1 Bay leaf
1 tsp dried Thyme	1 clove Garlic, crushed
2 tsp Flour	300ml Red Wine
200g Mushrooms, quartered or sliced if large	Oil and seasoning

In a large saucepan, heat a little oil, brown the sausages all over and then remove them to a plate. Add the bacon and onions to the pan and brown those too before stirring in the flour. Gradually add the wine (not a drop of water or stock, please) and then replace the sausages, adding the garlic, bay leaf, thyme and a little seasoning. Cover the pan and simmer gently for 30 minutes. Then stir in the mushrooms and continue cooking gently for another 20 minutes without the lid.

Our Christmas Cover Competition.

Eastry's wonderful Primary School children submitted fourteen excellent drawing for our anual Christmas edition cover. It was very difficult to choose a winner from the range of excellent entries. However, the winner was Elsa (Reception Class), whose impressionistic design of a reindeer is on the front cover.

Runners up - who will also be receiving prizes - are Jane, Year 1 (shown right), Millie, Year 6 (shown bottom right), and Mia, Year 3 (shown bottom left).

Well done to all those who entered and a special thanks to the staff at Eastry Primary School who organised the competition. We wish you all a happy Christmas.





**Where caring for your
companion always comes first**



**Open 7
days a week**



**Friendly and
compassionate**



**Comprehensive
Appointments**

📞 01304 272 131

beaconviewvets.co.uk



One to One Service



Full Groom or Bath Only



Clipping to Breed Standard or Pet Trim



Handstripping



Full Health Check with every Groom



Nail Cutting



Fully Insured



City & Guilds Qualified



Based in Eastry



*Please Phone, Email or Text for a FREE
Consultation/Appointment*

Dawn Fenton

Mob: 07930278107

Email: dawn.fenton@sky.com



**R.B.W.
KENT'S WATER FEATURE
SPECIALISTS AND
POND BUILDING EXPERTS**

**Garden/ Pond Design, Building &
Refurbishments, Pond Cleaning
Maintenance /
Maintenance Contracts,
Child Safe Pond Covers
Filtration Specialists, Patios -
Decking - Fencing - Brickwork -
Arbours**

Tel: 07563 212858

www.ReflectionByWater.com

Email: andrewlongrbw@hotmail.com

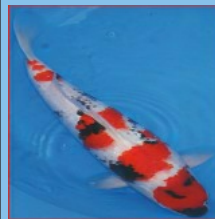

Memories of Poison Cross Nurseries by Sheila Smith

My grandfather, Harry Frederick Martin, had a career in the Kent Police Force. His plan was to purchase some land and to have a market garden, and this he did in 1926. A year before he returned as outside sergeant at Sandwich, looking after the market, pubs ("and there were plenty"), keeping an eye on troops travelling through Sandwich, and also keeping the local youths in order.

Harry retired in 1927. A number of plots of land were available between Eastry and Staple. The new family home was built in 1932 by Spicers of Ash and was designed by Mr Wood of Sandwich.

My father, Alfred, and two of my uncles were destined to work at Poison Cross. Dad was apprenticed to three different nurseries in Sandwich when he left school at 14. The first was Hopper Nursery at Stone Cross followed by Rose Nurseries under a Mr Wheal, and then to Delf Nurseries for two years.

The second son, Harry, trained to be a carpenter at Kingslands in Sandwich. Norman, the third son, also left school at 14 and was destined to become a plumber, trained at Pearson Dorman Long, which did a lot of work for the emerging Kent coalfield. When not building homes they were responsible for the manufacture of the cable-car tubs to carry coal from Tilmanstone Colliery to Dover Docks.

The Poison Cross site must have looked appropriate to my grandfather as the East Kent Light Railway framed the northern boundary. This gave access to the Welsh anthracite coal needed to work the Nursery's heating boilers

Pettetts Nursery was part of Poison Cross. Reg Clarke who worked at Poison Cross, and lived at Boystown Place, purchased the Pettetts site and started his own nursery.

Alfred Martin, my father, was invited to take on the tenancy of Betteshanger Nurseries during the war by Lord Northbourne. The two nurseries worked in partnership for several years.

Following the death of my grandparents, Harry inherited the house and land as my Aunt Violet was somewhat crippled and needed extra care. A farm shop was opened on the site which kept my Aunt Gladys Martin fully occupied: two of the staff were Jean Wonnacott and Rosie Beer, and this must have been one of the early farm shops in the area.

Sadly, the site is now derelict and it must have been about two years ago that industrial units were given notice to quit, as plans were approved for seven houses and seven new industrial units. The foundations for the houses are now quite visible and we await to discover how the land will be developed.

EASTRY VILLAGE HALL
HIGH ST EASTRY CT13 0HE



SUNDAY 10th December

09:00 – 14:00hrs

Hot food available all day



Eastry Events SANTA'S Grotto

Between 10:30 & 13:00hrs

**FREE GIFTS for LOCAL
CHILDREN**

Booking essential 07710460199

Eastry Village Hall is a Registered Charity No: 272720

Poets' Corner

The AI Turkey

Lin West

In my life time I've experienced them all
Plump ones, skinny ones, large or small
Frozen, fresh, in a packet or a tin,
Sliced, or whole, without legs or skin!

Succulent ones, dry ones, overcooked or raw,
Stuffed ones, wild ones, rare breeds or more
Norfolk black or Bourbon red
So much choice it's blown my head!

But things are changing with the new AI
It's a MIRACLE turkey a friendlier guy
Does not need plucking, has plenty of meat
Enough legs for everyone will feed the street!

What an invention artificial intelligence at its best
The family's excited, to put it to the test!
There's just one problem, that's rather dire
I can't fit the monster in my blooming Air Fryer!

You Can't Escape

Shirley Hopkins

You Can't Escape
Christmas tree standing proudly in shape,
Holly and Ivy and Mistletoe to drape.
Red wine, white wine, fizzy or blush,
Inevitable cocktails you'll think as lush.
Sparkles and glitter at this festive time,
Twinkling lights and baubles that shine.
Music that plays from a bygone era,
Agenda of dancing, games and hysteria.
Special celebratory wishes we send to you and yours,
Merry Christmas to a thunderous applause.

EPC-Councillor Profile: Lindsay Taylor

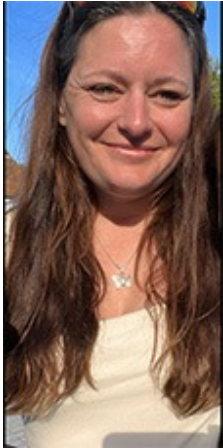

Lindsay Taylor has been an EPC Councillor for the past three years. As a working mother of 4 primary and secondary school-aged children, she is a busy person but still finds the time to devote to Eastry Parish Council.

Lindsay's priority is to make sure that young people's voices are heard and represented locally. Through her EPC role Lindsay was actively involved in the Gun Park improvements but still thinks there's plenty more to do, especially upgrading the skate-scooter park.

As Chair of EPC's Planning Committee, Lindsay is resolute that all new housing developments in Eastry bring benefits to the local community through developer contributions and a quota for affordable housing for local people trying to get onto the property ladder.

Lindsay is also Chair of the Eastry Allotments Group and can often be found helping her husband cultivating their plot at the far end of the Gun Park. She was particularly proud of a bountiful crop of tasty grapes this year if quick to encourage anyone thinking about taking on an allotment to just do it. Grow your own is well worth it.

If you didn't get the impression already, being organised is Lindsay's day job. For almost one year she has been Personal Assistant to the Managing Director of 'Eythorne Building Contractors'. Her job means that she has got to know the local area really well which Lindsay loves.

As Eastry residents since 2017, Lindsay and her family are relative newcomers, they all love the peace and quiet of village life, and also share a family love affair with motorbikes. Lindsay points out that she rides her Kawasaki 650 slowly around the village!

Profile by Marion Goulay

The Eastry Village News still require a Distribution Supervisor to work with the committee. The job is to get the magazines counted and delivered to our loyal band of distributors. It takes about 4 hours in total every two months and is not too onerous. If you would like to help us or for more information please contact Patrick Clarke on 01304 611224 or evnsecretary@gmail.com

SIMON STAIT

PROPERTY MAINTENANCE

From a Dripping Tap to a Leaky
Roof I've got it Covered.
For all your building & plumbing
jobs inside & out.

*Kitchens & Bathrooms installed
Outside Taps and Radiators
Roofing, Guttering, Fascias & Soffits,
Sheds & fences erected*

*Carpentry, Laminate Floors
Flat packs assembled
Painting & Decorating etc.*

**Fully insured reliable craftsman for
free estimates and consultations**

Call Simon on 07727 687538

DJ PLUMBING SERVICES

All aspects of plumbing undertaken

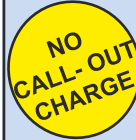

- Ball valves to bathrooms
Taps to tanks
- All work guaranteed
- Friendly & reliable
- No job is too small

**Call Dave on: 01304 362485
or 07971 421766**

djplumbing123@googlemail.com

**City & Guilds qualified.
Established 1992. Fully insured**



TIDY CARPENTRY AND JOINERY



ALL ASPECTS OF CARPENTRY WORK UNDERTAKEN INCLUDING:

Joinery - Door Hanging - Flooring
Windows - Kitchens - Repairs
Painting (interior & exterior) - Coving
Property Maintenance Pergolas &
Decking - Stair Components Timber
Stud Partitions - Plaster boarding
Re-pointing Brickwork
Ceramic Floor and Wall Tiling

LEE TIDY: 01304 617537

MOBILE: 07742 683880

E-MAIL:

leetidycarpentry@gmail.com

FREE ESTIMATES



**Friendly and reliable service.
No job too small.**

**General home and garden repairs
and maintenance including
non-Part P electrical work.
Small construction projects
undertaken**

[www.facebook.com/
Jonathan Russell - Handyman](http://www.facebook.com/JonathanRussellHandyman)

Jonathan Russell
07802 251823

The Beavers of Ham Fen by Terence Wood

Beavers, like otters, are semi-aquatic, living in freshwater streams but also emerge to gnaw through and fell trees and shrubs, both eating much of them and using the trunks and larger branches to build dams, blocking the stream to create wider watery areas in which they build lodges using more trees. They live and breed in these, mostly emerging at night to continue their 'ecosystem engineering'; so called because it slows the downstream rush of stream water in times of heavy rain, reducing flooding downstream. The water, trapped by their dams is also cleaned as sediments and pollutants settle in the still water. The watery areas created by their dams also allow the growth of many varieties of plants and of animals dependent upon those plants, all previously unknown in the area. They thus increase biodiversity, but also feed upon and so reduce the spread of many invasive exotic plants.

Beavers became extinct in Britain about 400 years ago, but, recognising their value to our landscapes, people began to re-introduce them into Britain. In the late 90s the Kent Wildlife Trust recognised their potential value in re-creating wetland habitats and, working with the Wildwood Trust, fought to gain consent to acquire beavers, first from Norway and later from Germany. Having been quarantined at Wildwood they were introduced, initially as two family groups, at Ham Fen, near us here in Eastry. The fen was surrounded by an electrified fence but, inevitably, over the years individuals have escaped and spread throughout much of East Kent where evidence of their activities is frequently visible, mostly as gnaw marks on felled trees. Occasionally dams and associated new wetland areas can be seen but far commoner are the felled trees. The felling creates a coppicing effect; where a single trunk is felled several stems grow up from the rootstock. As these grow steadily taller they create ever more shade, encouraging, at each stage in their growth, different species of plant with different associated species of animal: insects, snails, spiders etc. etc. Coppicing creates enormous biodiversity; stands of different stages of growth are created as the beavers revisit the site to feed.



In 2022 Kent Wildlife Trust, collaborating with the Beaver Trust, created a Citizen Science programme which allows anyone to learn more about beavers and help in collecting evidence of their activities thus helping map the extent of their spread and the nature of their effects in the area. To find out more visit the Kent Wildlife Trust website.

<https://www.kentwildlifetrust.org.uk/>

KEEN TO GREEN YOUR GARDEN?

Garden Maintenance for wildlife friendly gardens

**ALL YOUR REGULAR GARDEN MAINTENANCE CARRIED OUT BY
A WILDLIFE AND ENVIRONMENTALLY CONSCIOUS GARDENER**

Whether you have an established garden that is already a haven for wildlife , or would like to develop one, I am currently looking for like-minded clients. I am a knowledgeable plantsman and long time Wildlife Trust member.

Lawns, flower borders, hedges and small trees maintained

Planting to attract bees and other wildlife

Composting management, chemical-free or organic practices if required

Call Jeff on 01304 275631 or 07792 086385. Based in Eastry.
Look for Bee Friendly Gardener on Facebook and Nextdoor
Established in 2003

Garden Machinery Repairs

Trevor Laker Engineering

Unit 17 Birnham Mushrooms,
Hamill Road, Woodnesborough,
Sandwich CT13 0PR

*Service and Repair
Sales of new and
used machinery*

01304 813777

paul.laker3@btinternet.com

The Whistling Gardener

*Experienced Eastry gardener with a
passion for wildlife, ponds and plants*

Garden maintenance,
makeover and design
incl pergolas

Specialist in
Pond Installation & Upkeep

No Job too Small

Simon Dundas
Eastry 611320



for photos, experience etc see

TheWhistlingGardener.co.uk

Parish Council News

Our coffee mornings at the Village Hall are becoming busier and we are looking for volunteers to help make the drinks, set-up and clear-up and chat to parishioners. Please contact the Clerk for more information.

Eastry Parish Council have allotment plots available from £20 each. Please contact the Clerk for more information.

Unfortunately *Hi Kent Hearing Charity* are no longer able to attend the every other Friday Coffee Morning due to a lack of volunteers. Free NHS hearing aid aftercare, advice and battery supply is available from Age Concern in Sandwich on the third Monday of the month 9-10am. If anyone would like to volunteer for Hi-Kent please contact them on 01227 760046.

Eastry Parish Council have grant funding available for local community groups that benefit the residents of Eastry. Please see Eastry Parish Council's website or contact the Clerk for more information.

Jo Jones



Social Prescribing

DEAL AND SANDWICH
PRIMARY CARE NETWORK

☎ (01304) 744075 ✉ social.prescriberpcn@nhs.net

f @DealSandwichPCNSocialPrescribing

Social prescribing is all about providing support to access a range of non-clinical services, groups and activities. It enables you, whether old or young to play an active role focusing on the wider aspects affecting your wellbeing and supporting you to stay healthy both physically and mentally.

We can offer social support related to such things as: -

- Housing related queries
- Welfare benefits & debt advice
- Help with daily living tasks
- Making lifestyle changes
- Children and young person support
- Combating isolation/loneliness
- Living with anxiety/depression
- Living with autism/ADHD
- Accessing community groups & activities
- Navigating the health & social care system

We've also a range of groups and programmes to support physical and mental wellbeing that are open to all patients, so please get in touch and tell us 'WHAT MATTERS TO YOU!'

NHS



J.Dilnot Smith & Son

Funeral Directors

A local independent family concern providing a complete and caring service.

Personal Attention

Private Chapels of Rest

Beacon Lane, Woodnesborough,
Sandwich, Kent

Telephone: 01304 812300
Day or Night



Domestic & Commercial Cleaning Services

- Weekly / Fortnightly / Monthly Cleans
- Professional, Fully Insured, Uniformed Staff, Trained to a High Standard
- All Cleaning Materials and Equipment Provided

Office: 01304 275086

Mobile: 07542 624402

apexcleanltd@gmail.com
www.apexclean.uk

Need reliable childcare

From 7.30am-6pm weekdays for 50 weeks a year for 2-11 yr olds, take to & collect from local schools*, provide healthy meals in our Breakfast, Pre-school, After school & Holiday clubs

We're Ofsted & KCC registered childcare, claim your **FREE** place for 3-4 year olds and up to 80% back if you're claiming tax credits!

Wrap Around Care and Snug Bugs Nursery

is independently run within the grounds of Northbourne CEP School. CT14 0LP

*For more info & to arrange a visit, call
Gill on 01304 613753

Horology Repairs

MR. T. PETTMAN

Clock Maker

**Specialist in Antique
Clock Restoration**

Telephone:
07860 498963

Gardening on the other side of the fence – no.16

This article coincides with our third anniversary in Eastry and a chance to look back at events in my garden in 2023. There have been no structural changes to the garden this year and just two significant additions to the planting to the mini-orchard– a Concord Pear and a Black Mulberry. The ground cover comfrees and Sweet Violets have established well under the fruit trees and provided a lot of extra pollen and habitat.

In the meadow, there was an increased amount of Yellow Rattle and Wild Carrot and Ox-eye daisy flowered for the first time. I have added more Ox-eyes and Birdsfoot Trefoil. I saw more grasshoppers in other gardens than I have ever seen but only a few in my own. As a wildlife meadow rather than a hay meadow I didn't cut until late September and until mid October in sections but the generous rainfall this summer produced twice as much material for the compost heap than last year.

Additions to the perennial planting around the garden included Jacob's Ladders (*Polemonium caeruleum*); *Campanula lactifolia*; *Geranium phaeum* and Rozanne; *Astrantia* 'Roma' and Betony. All of these are good for pollinators. Aside from the early dry spell, new plantings didn't require too much watering this year. After an extremely slow start to the year for bees, the variety seemed good but numbers of bumblebees stayed much lower than usual. Experts are putting it down to the high temperatures last year.

There were two new species to add to the garden bird list – a Grey Heron landed in our Cherry Plum tree, I suspect prospecting either my pond or a neighbour's fish pond and a group of Chiffchaff hung around for a few days at the end of August.

I mentioned in an earlier article that the first Smooth Newt was seen in the pond but I was pleased to find our first toad when emptying my leaf mould cage in September. About ten days later I found what I assume was the same one down the drain of our driveway gutter so I have plugged this with wire mesh to prevent a repeat. A neighbour also saw their first toad in four years so hopefully they are establishing in our locality.

I have identified a further 40 moths this year, with the garden list now at 182 species. My total counts were skewed upwards by large numbers of Boxtree moths which explains everyone's box shrubs being eaten this year. However when we visited Lyme Regis in September there was no damage to the plants we saw there. As an example of how moth species vary through the season and years, a moth called a Green Oak Tortrix which I hadn't seen in 2021 or 22, had a trap count of 132 on the 10th June but zero 2 weeks either side. You will often read how birds time their breeding to coincide with insects and this may well be an example of how specific that needs to be for a particular food source to be available. Here's looking forward to a new gardening year in 2024.

Jeff the Bee Friendly Gardener.

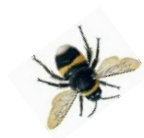

Rounding off the Bee Keeping Year.



The beekeeping year has drawn to a close, with 'putting the bees to bed' for the winter being the last major task. Then all the beekeeper can do is cross their fingers, hope they have done enough to see the bees through. The main task is to ensure they have sufficient food – some 15 – 20 kg of honey.

Honeybees do not hibernate over winter, but cluster. This involves them forming a tight group in the hive. The centre, where the queen is found, remains active, the outer shell is an insulating and rotating layer of inert bees, head pointed inwards. These bees are on duty for short periods, and if temperatures fall too low they will die there. This is why they require a constant source, and large store, of energy.

It is also important no mice take up winter residence. A hive is a desirable 'hotel' being warm and having a ready food supply – bees, honey and wax. Mice can access a gap 6mm so the hive needs a mouse guard over the entrance but with sufficient holes to allow bees their regular cleansing flights where they relieve themselves of hive waste .



The final task is to prevent green woodpeckers damaging the hives. This is a learnt behaviour, but once a woodpecker appreciates a hive can provide tasty food it is very difficult to deter them. Green wood peckers are a protected and beautiful bird species, so as I found last year, you enter an arms race – increasing the defensive wrappings around the hive - to find something which it is unable to penetrate. My woodpecker was particularly persistent and I ended up losing two small colonies (or nucs) and cladding my boxes with ceramic tiles. Traditionally beekeepers wrap their hives in wire mesh, sacking or thick black plastic to deter woodpeckers.

So what do beekeepers do through the winter?

There are always jobs to be done! The winter is the time the beekeeper gets to grip with all those jobs they have put off – cleaning boxes and frames; making up new frames ready for the coming year, tidying those bee sheds and the apiary. It is also the time they plan for the coming year.

Beekeepers are also considering what they may need to do to protect their bees from the Asian hornet, if all the hard work put in this year does not prove to be as successful as hoped. So, whilst the bees maybe having a more restful period there is always something for the beekeeper to be getting on with!

Jackie Aucott

A Tribute to Rose Beer

It is with great sorrow that I have to share with you the news of my mums passing. My mum, Rose Beer, fell asleep peacefully for the last time on the 11th of October. She was so proud of her place in the village magazine and eagerly shared with us all close to her what her next entry was going to be, shortly followed by asking me to pop it through the relevant door on or just before deadline day!

She took so much time, thought and pleasure in handwriting each entry and waited eagerly for it to drop through her door and see it brought to life.

Mum was lucky enough to live in the village for so many years and a village that still knows the meaning of "community" and we feel blessed that so many people cared and looked out for her.

She never sought recognition or reward for any of her words but as her family we truly appreciate all of you sharing your enjoyment of the words she wrote with her as it brought real joys to her knowing that people resonated and enjoyed the words she wrote.

Love you mum

Terry Beer x



As a final tribute we wanted to include some of mums own words for one last time. These are printed on the next page.

The Hands of Time

By Rose Beer

She clasped her hands
As if in prayer
As quietly she relaxed
In her favourite chair

These hands that had held babies
And wiped away tears
These hands that had soothed
Throughout her long years

Hands that had comforted
Caressed and consoled
Hands that had always
Been ready to hold

Hands that had applauded
In moments of pleasure
Hands that had cupped faces
As if they were treasure

Hands that had laboured
And toiled to the bone
Hands that had knitted
And crocheted and sewn

Hands that held hands
With a dying friend
Whilst clinging to hope
To the very last end

One day these hands
Will be laid on her chest
One day these hands
Will finally rest.

Village News Contacts

Editor: David Thomas

evneditor@gmail.com

Advertising: evnadverts@gmail.com

Chairman: Brian Manton

bnmanton@aol.com

Secretary and Distribution:

Patrick Clarke: 01304 611 224

Treasurer: Terry Wood

Archived On-Line Copies (from 2007)

www.eastry-pc.gov.uk

Archived Hard Copies (c1930-2006)

Sandwich Guildhall Archives

Contact Town Clerk's office 617197

Village Hall Bookings

614054

Booking Clerk

Village Forum:

www.facebook.com/eastryvillageforum

Welcome Pack for people new to Eastry

Rosemary Barwick

611420

***Disclaimer:** the editor reserves the right to cut, edit or refuse to publish any contributions and does not necessarily agree with opinions expressed in published articles. All advertisements in the magazine are inserted in good faith, but the magazine committee accepts no responsibility for any statement made by the advertisers; nor endorses the products or services offered.*

***Copyright :**The contents of this magazine may not be copied, reproduced, distributed, republished, downloaded, displayed, posted or transmitted in any form or by any means without the prior written permission of the Eastry Village News. All images shown in this magazine are the property of the Eastry Village News unless otherwise accredited to another.*



Property Maintenance Specialist

**Local specialist covering
all aspects of property
maintenance and repair,
from shelving to full
bathroom installations
and everything inbetween.**

GREG HARRIS

01304 813572

07721 000222

**FREE ADVICE,
FREE QUOTES**

Batchelor Coop

Chartered Accountants

www.batchelorcoop.co.uk 01304 620600

"A professional accountancy service right on your doorstep"



Accounts	Personal Tax
Bookkeeping	Company Tax
Payroll	Tax Planning
VAT	Business Start-ups
Audit	

enquiries@batchelorcoop.co.uk

Sandwich **ANIMAL FEEDS** Est. 1991

Sandwich Animal Feeds

Ash Road, Sandwich, CT13 9JA

Open 9 to 5.30 Mon to Sat
and 10 to 2pm Sunday

We are suppliers of feed for animals both large and small. From domestic and household pets to farm animals and much more besides. Our friendly knowledgeable staff are there to help.

- Farm feeds
- Domestic & household pets
- Horse feed
- Horse rugs & accessories
- Accessories for all animals
- Chicken coops, rabbit hutches and bird tables
- Wild bird food and treats
- Frontline and horse wormers
- Prescription diet for dogs and cats

**ANYTHING NOT STOCKED
CAN BE ORDERED**

LARGE CAR PARK • www.sandwich-animal-feeds.co.uk • CARRY OUT SERVICE

01304 613402

• 07725 592077

HOUGHAM BRICKWORK & PLASTERING

**Commercial, Residential &
Private works undertaken**

Types of work we take on:

Extensions - Garage Conversions - Garden Walls
Blocked Paved Paths - Drives and Patios
Plastering Rooms, Ceilings & Walls
Commercial/Private & Contract Work - Re-pointing

We aim to please! O.A.P. Rates

ALL OUR WORK IS FULLY INSURED

**We explain
the work to
you from start
to finish**



**Call: 07565 100216
or 01304 790221**

www.houghambp.co.uk